

Units: in

Free Adobe Acrobat 9 viewer required to rotate, pan, and zoom acrobat.com

Author: LEVEL 3 INSPECTION

Client Name: ADVANTAGEMENT

Reference Model: 151426_50-2010 CF-005829 AMB_Advantagement_JOB 5000125

Test Model: 120911_50-2010CF-005829 AMB_Advantagement_JOB 5000125



"The economy is a wholly owned subsidiary of the environment, not the other way around."

US Senator Gaylord Nelson : Earth Day Founder 1970 : Presidential Medal of Honor 1995



Alignment Statistics

Alignment Name: Best fit alignment: 151426_50-2010 CF-005829 AMB_Advantagement_JOB
5000125 (1)

Average Error: 0.001615022in



"The economy is a wholly owned subsidiary of the environment, not the other way around."

US Senator Gaylord Nelson : Earth Day Founder 1970 : Presidential Medal of Honor 1995



TOP-REAR CORNER, AS WORN (DAMAGED BRACELET)
FIGURE 1

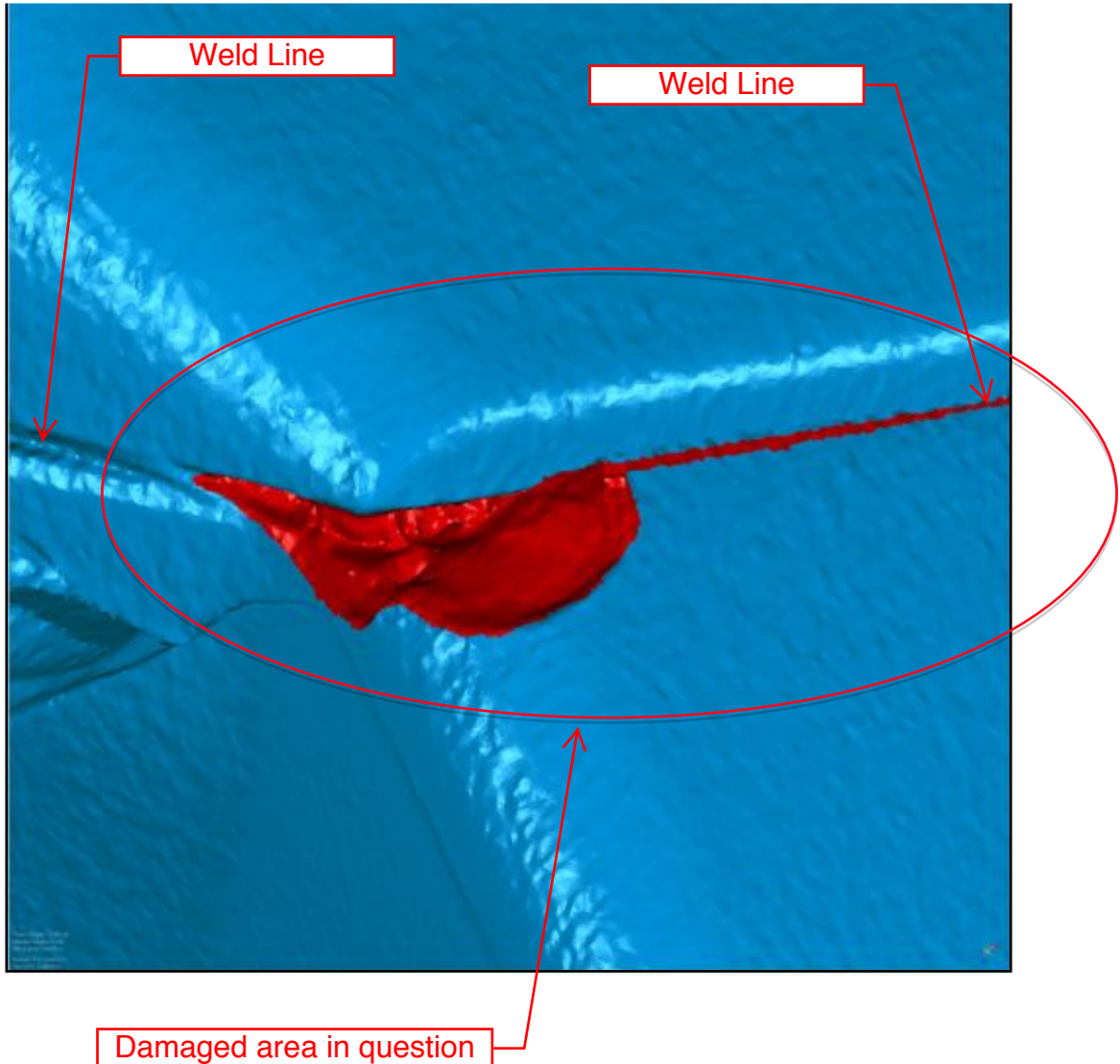

"The economy is a wholly owned subsidiary of the environment, not the other way around."

US Senator Gaylord Nelson : Earth Day Founder 1970 : Presidential Medal of Honor 1995



TOP-REAR CORNER, AS WORN (NEW BRACELET)
FIGURE 2

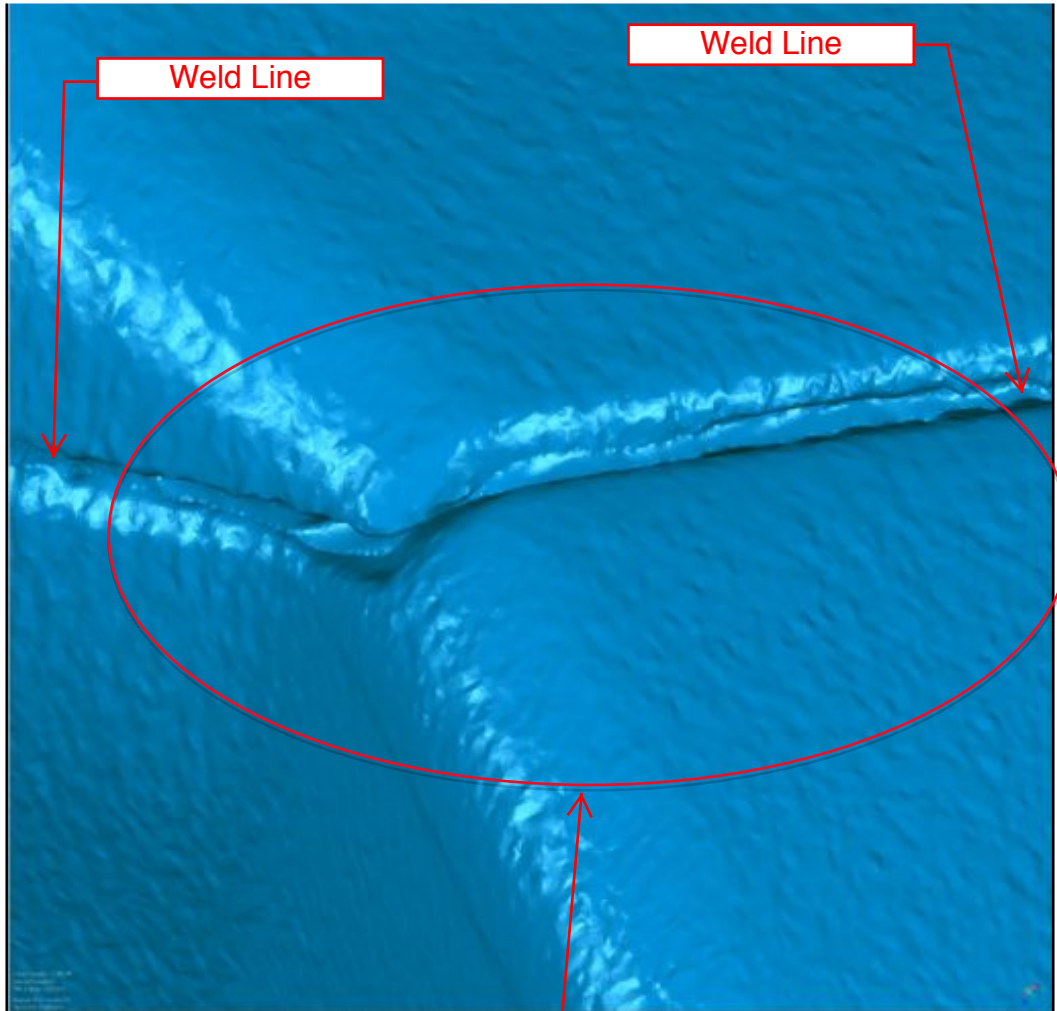

Damaged area shown on a new bracelet



"The economy is a wholly owned subsidiary of the environment, not the other way around."

US Senator Gaylord Nelson : Earth Day Founder 1970 : Presidential Medal of Honor 1995

TOP-REAR CORNER, AS WORN (BRACELET OVERLAY)
FIGURE 3

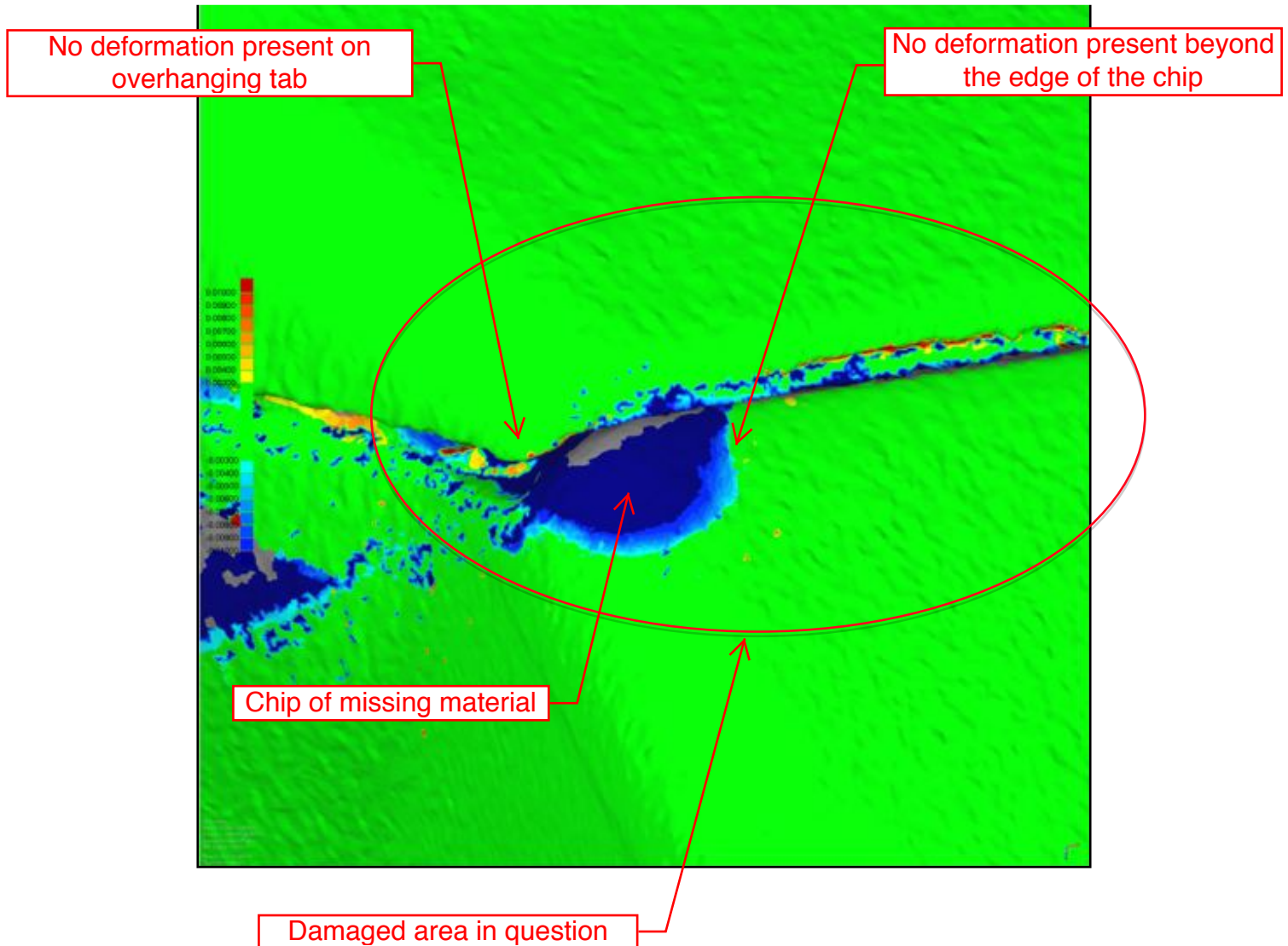

The color scale represents the amount of difference from the NEW bracelet to the DAMAGED bracelet. Green means that the NEW and DAMAGED bracelet are within +/- 0.003" of each other. 0.003" is the thickness of a standard sheet of paper.

The damaged area is blue in color which means the surface of the DAMAGED bracelet is below the surface of the NEW bracelet. There is no deformation around the damage that would indicate the use of a tool to create the "chip" of missing material. There is also no deformation to the tabbed area of the top piece that overhangs the weld line, further indication that the chip was not forcibly made using a tool.



"The economy is a wholly owned subsidiary of the environment, not the other way around."

US Senator Gaylord Nelson : Earth Day Founder 1970 : Presidential Medal of Honor 1995

TOP, AS WORN (BRACELET OVERLAY)
FIGURE 4

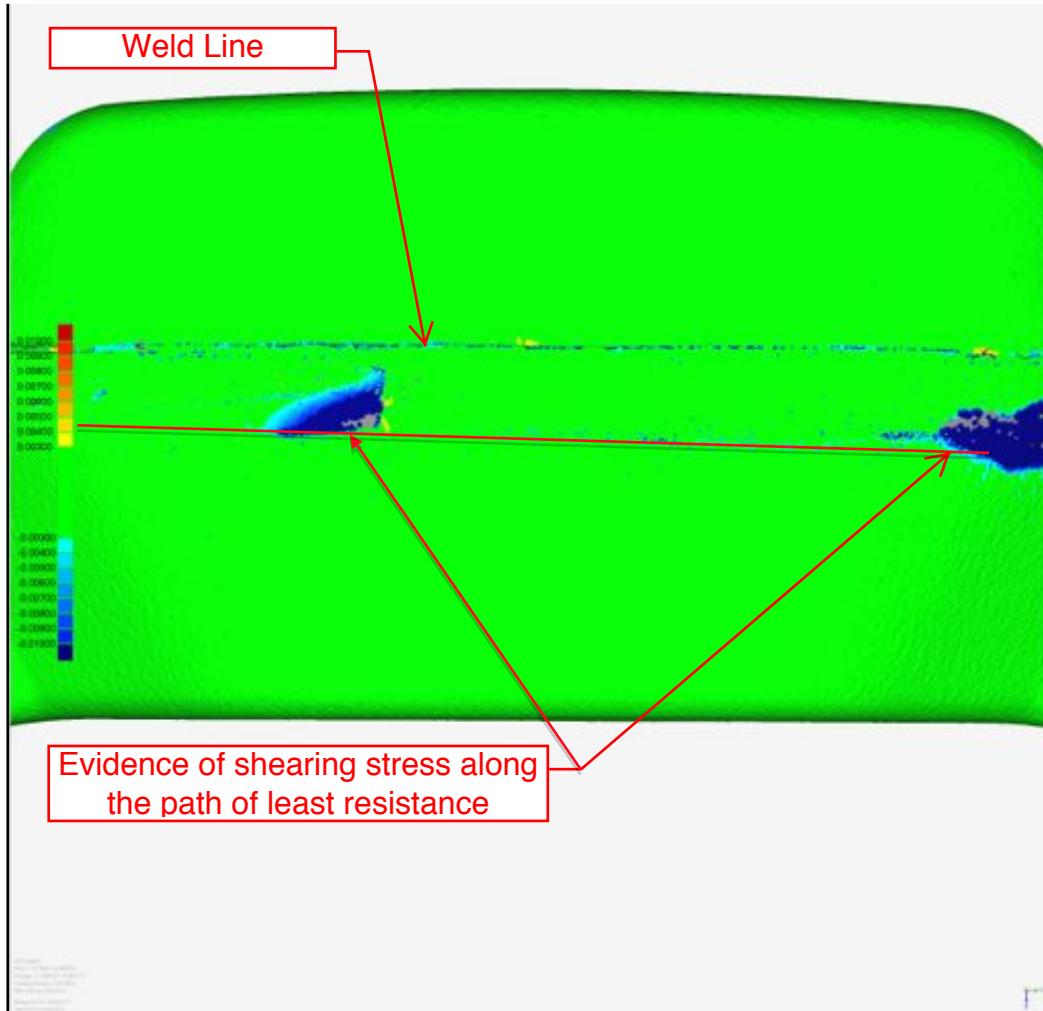

If the bracelet was pulled apart from the damaged corner the force would follow the path of least resistance, in this case the material tore along the top side below the weld line. The tearing indications start and end at the weld line corner where the strap extension begins (As Shown in Figure 3).



"The economy is a wholly owned subsidiary of the environment, not the other way around."

US Senator Gaylord Nelson : Earth Day Founder 1970 : Presidential Medal of Honor 1995

BOTTOM, AS WORN (BRACELET OVERLAY)
FIGURE 5

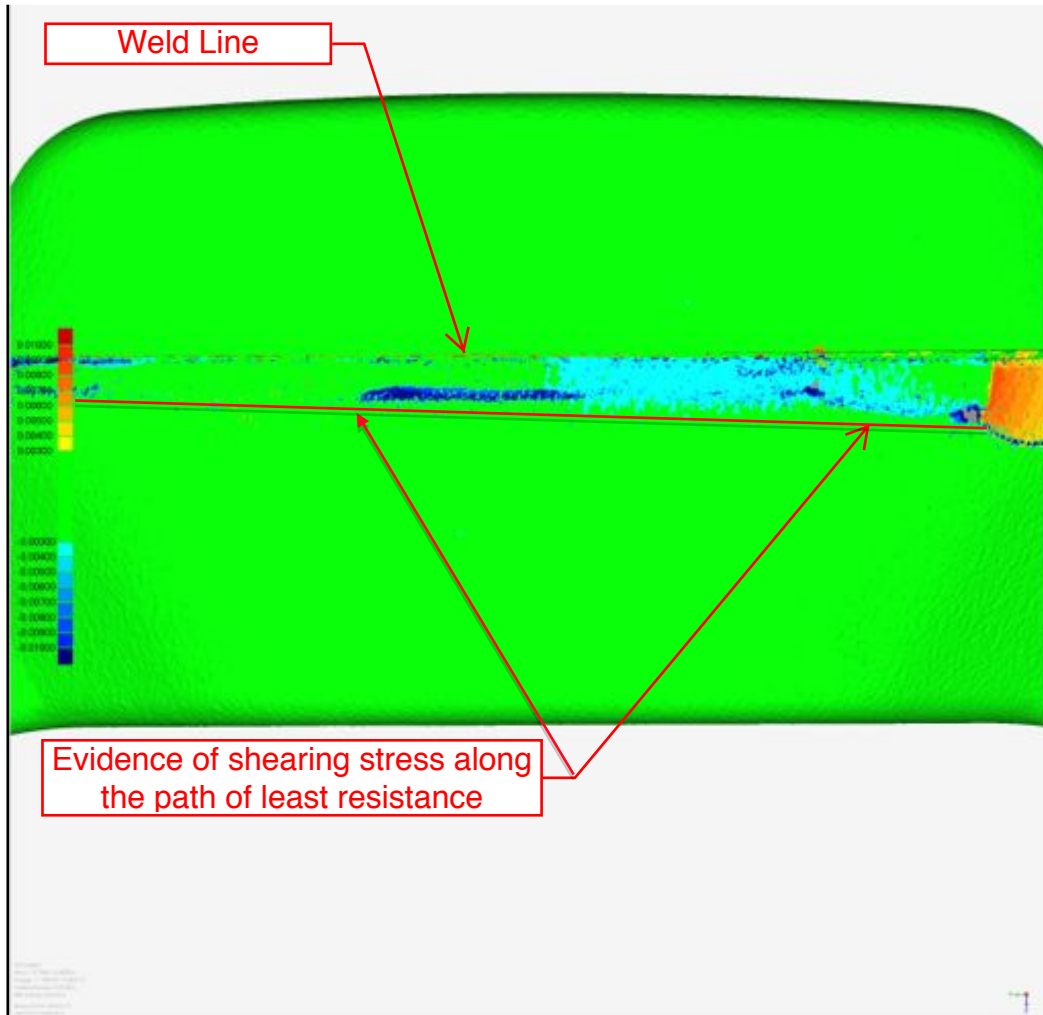

If the bracelet was pulled apart from the damaged corner the force would follow the path of least resistance, in this case the material tore along the bottom side below the weld line. The tearing indications start and end at the weld line corner where the strap extension begins (As Shown in Figure 3).



“The economy is a wholly owned subsidiary of the environment, not the other way around.”

US Senator Gaylord Nelson : Earth Day Founder 1970 : Presidential Medal of Honor 1995

OUTSIDE FACE, AS WORN (BRACELET OVERLAY)
FIGURE 6

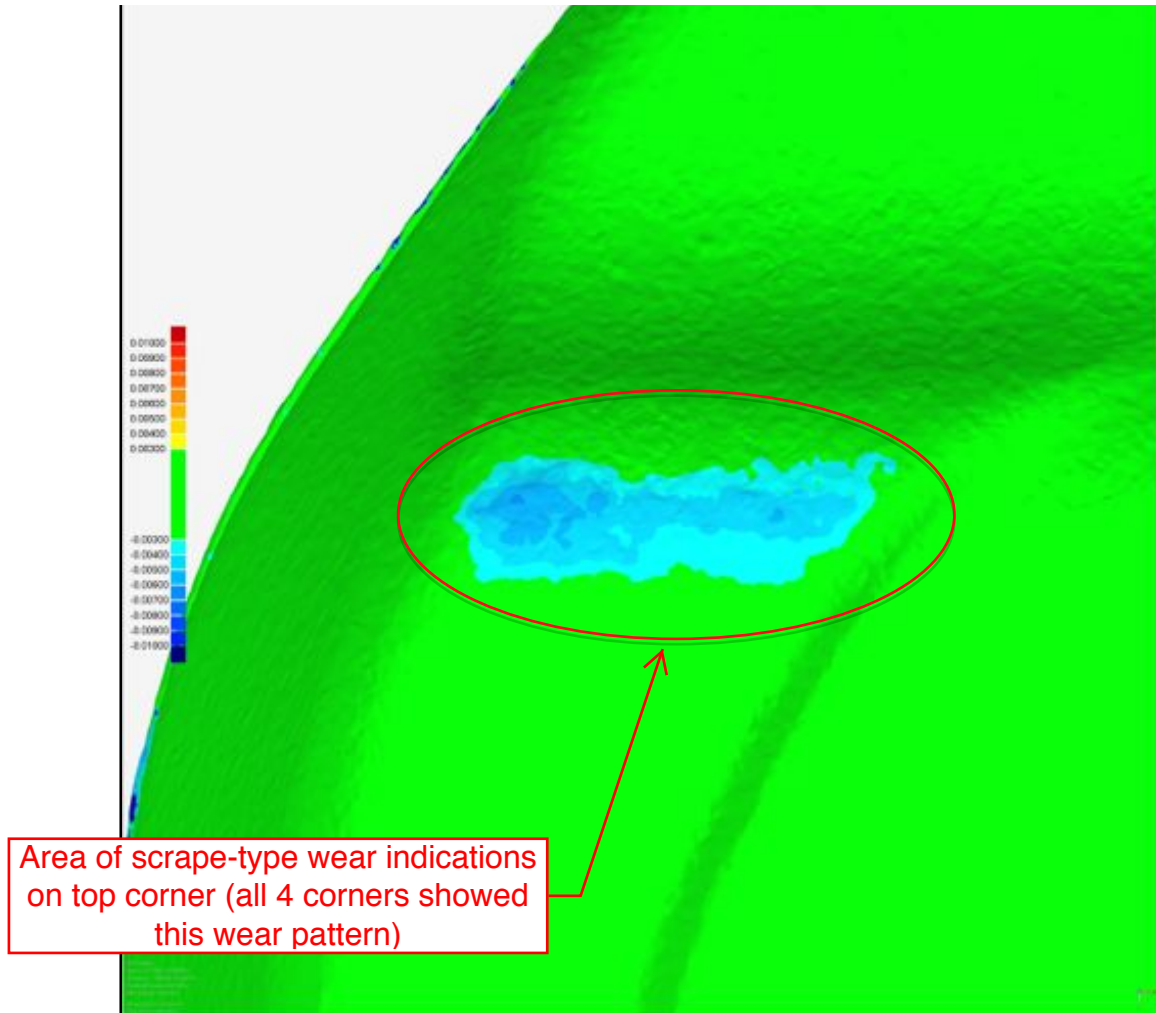

The scrape wear was determined to be from abrasion sustained by the tennis court surface. The depth of this abrasion is 0.004"-0.007". The thickness of 2 sheets of paper. Even a small area of wear/damage is clearly visible when compared to a new bracelet.



"The economy is a wholly owned subsidiary of the environment, not the other way around."

US Senator Gaylord Nelson : Earth Day Founder 1970 : Presidential Medal of Honor 1995

SECTION A-A THROUGH CENTER OF "CHIP" FROM TOP TO BOTTOM
FIGURE 7

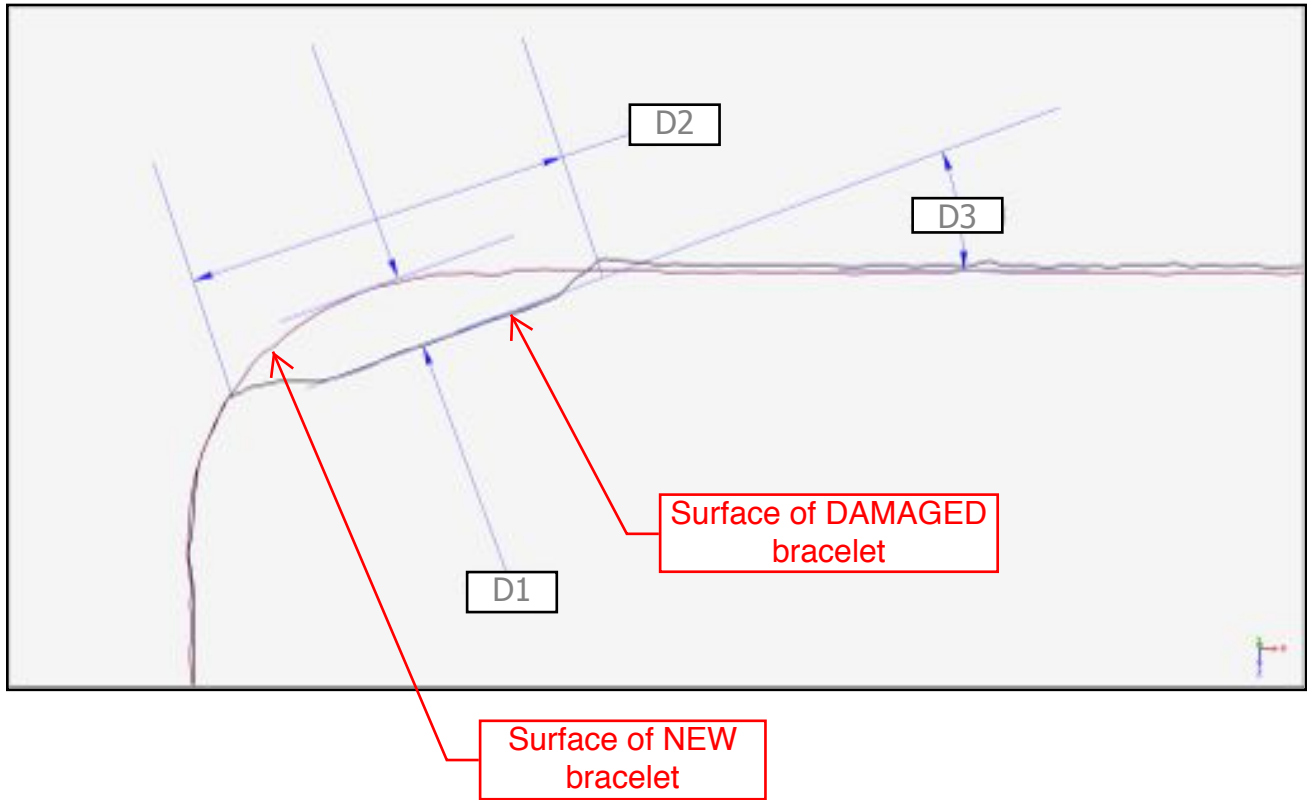

Units: in
CSYS: World CSYS

Name	Measured
D1	0.01730
D2	0.09351
D3	20.55123

The size of the chip is 0.094" wide and 0.017" deep, at a 20 degree angle relative to the weld line. The edge is raised slightly and non-uniform. See dimensions D1, D2 & D3 in Figure 7.



"The economy is a wholly owned subsidiary of the environment, not the other way around."

US Senator Gaylord Nelson : Earth Day Founder 1970 : Presidential Medal of Honor 1995

SECTION A-A THROUGH CENTER OF "CHIP" FROM FRONT TO BACK
FIGURE 8

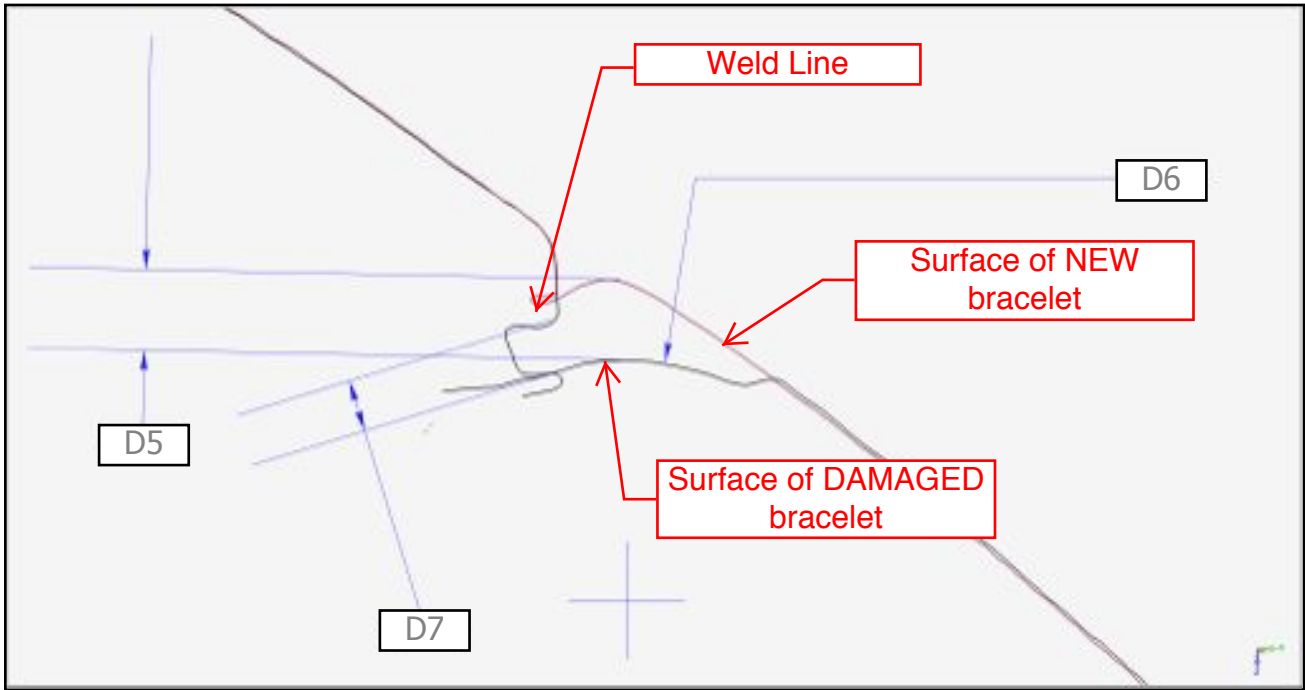

Units: in
CSYS: World CSYS

Name	Measured	
D5	0.02732	The size of the chip is 0.081" wide and has a convex radial floor, 0.018"-0.027" deep. The edge is non-uniform and non-symmetric. This mark could not have been made with a pointed tool or the floor profile would be concave, not convex. See dimensions D5, D6 & D7 in Figure 8.
D6	0.08139	
D7	0.01758	



"The economy is a wholly owned subsidiary of the environment, not the other way around."

US Senator Gaylord Nelson : Earth Day Founder 1970 : Presidential Medal of Honor 1995